

# Community Garden Application

St. Mary + Magdalen

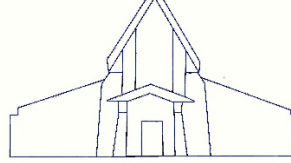

St Mary Magdalen Catholic Church  
1253 52nd Street SE  
Kentwood, MI 49508  
616-455-9310

First Name \_\_\_\_\_ Last Name \_\_\_\_\_

Address \_\_\_\_\_

City \_\_\_\_\_ State \_\_\_\_\_ Zip Code \_\_\_\_\_

Phone # \_\_\_\_\_

Email \_\_\_\_\_

What is your primary language? \_\_\_\_\_

If not fluent in English, please list name and contact information for someone to speak on your behalf.

\_\_\_\_\_

Please describe any accommodations you may need to help you garden

\_\_\_\_\_

10 X 10 Plot \$15

How many plots would you like to garden? \_\_\_\_\_